Advert No:f-494589-989

BABACAN PORT ROYAL - 2+1 Istanbul / Küçükçekmece

For Sale - Apartment 219,000 $ | 127 m2 Istanbul / Küçükçekmece

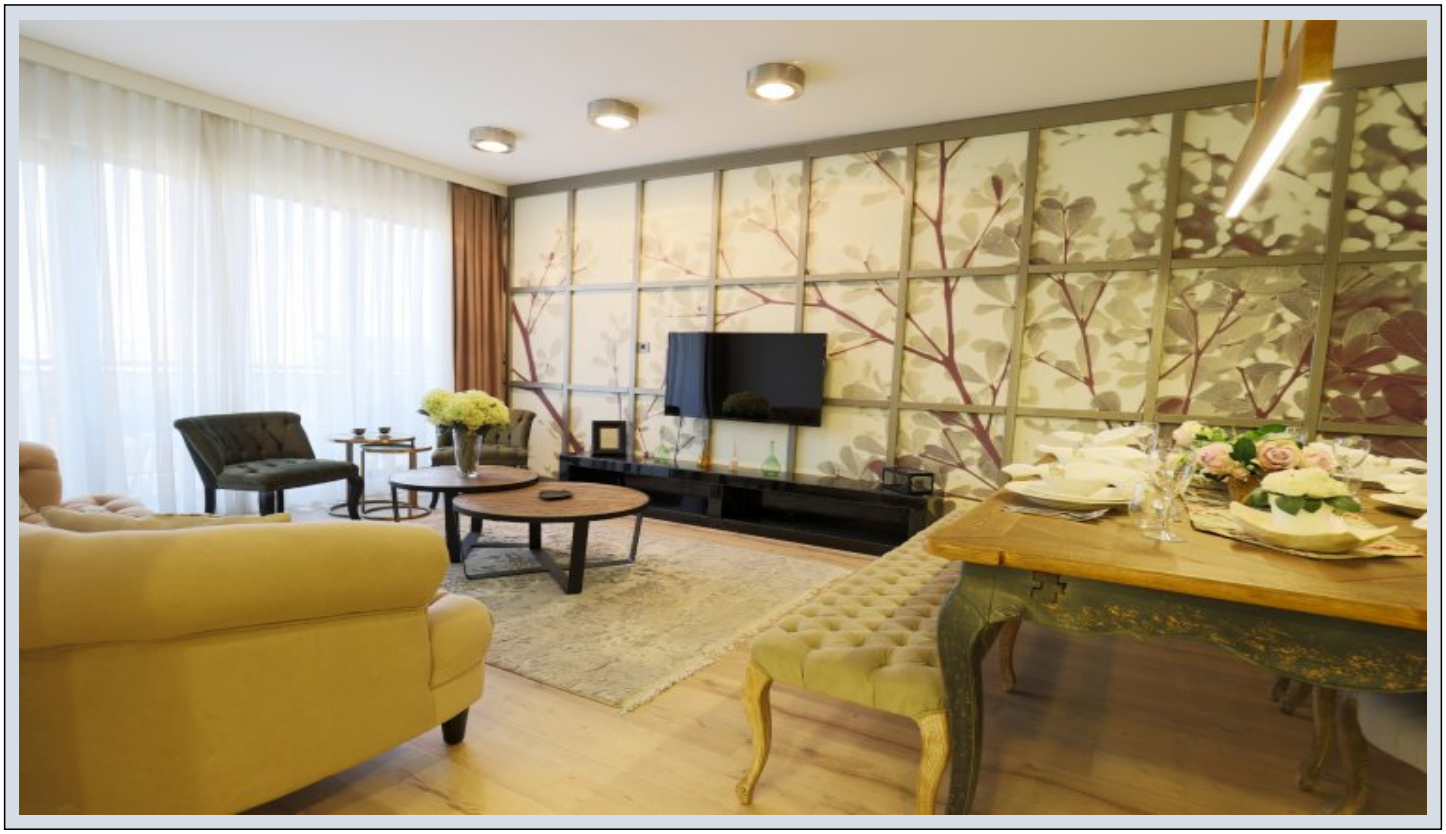

# Rooms :	2
# Saloons :	1
# Baths :	2
Type of Property :	Apartment Flat
Property Condition :	Brand New
Usage Status :	Empty
Heating :	Central Heating
Heating Type :	Natural Gas
Available to Bank Credit :	Yes

İsmail Can
Phone +90 542-811 80 80
Mobile Phone +90 542-811 80 80

REALTY GALAXY
Phone +90 542-811 80 80
Mobile Phone +90 533-382 39 79
Fax +90 212-855 74 75
Yavuz Sultan Selim Bulvarı
Büyükçekmece /
Büyükçekmece
34528 , Istanbul

* Internal Properties : Built-in White Goods Kitchen, Painted, Formica Kitchen, Closet, Cable TV / satellite, Parquet, Ceramic Ground, Ground Heating,
* Environment : ATM, Bank, Cafe, Drugstore / Medical, Cafeteria, Coiffure & Beauty Center, High School, Market, Park, University, School,
* Compound : Children Swimming Pool, Fitness Center, Security, Jogging, Parking - Outdoor, Social Facility, Gym, Jogging / Walking Areas, Swimming Pool, Sauna (General),

Advert No:f-494589-989











Advert No:f-494589-989





