Advert No:f-494589-1000

Trillionaire Residences by Binghatti - Dubai - 1-Bedroom Dubai / Business Bay

For Sale - Apartment 870,000 $ | 74 m2 Dubai / Business Bay



# Rooms	:	1
# Saloons	:	1
# Baths	:	1
Type of Property	:	Apartment Flat
Property Condition	:	Brand New
Usage Status	:	Empty
Heating	:	Air Conditioning
Heating Type	:	Air Conditioning

İsmail Can
Phone +90 542-811 80 80
Mobile Phone +90 542-811 80 80

REALTY GALAXY
Phone +90 542-811 80 80
Mobile Phone +90 533-382 39 79
Fax +90 212-855 74 75
Yavuz Sultan Selim Bulvarı
Büyükçekmece / Büyükçekmece
34528 , Istanbul

Advert No:f-494589-1000









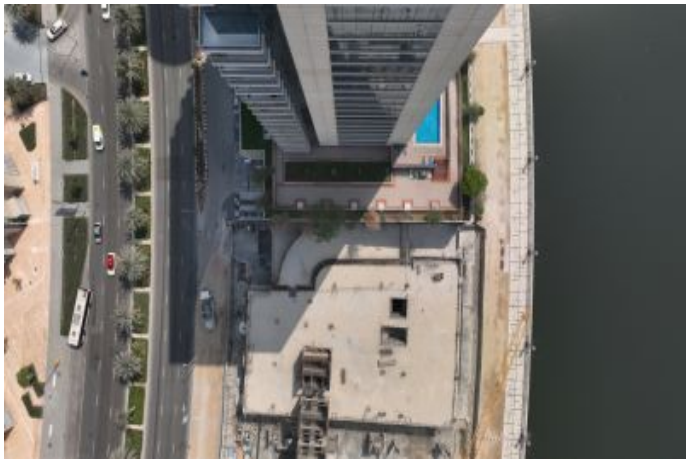

Advert No:f-494589-1000





