Advert No:f-494589-1169

Elysium Premier Bodrum - Premier C Muğla / Bodrum

For Sale - Villa 3,350,000 € | 553 m2 Muğla / Bodrum



# Rooms :	6
# Saloons :	1
# Baths :	6
Type of Property :	Triplex
Property Condition :	Brand New
Usage Status :	Empty
Heating :	Radiator
Heating Type :	Fuel Oil
Balcony Number :	4

İsmail Can
Phone +90 542-811 80 80
Mobile Phone +90 542-811 80 80

REALTY GALAXY
Phone +90 542-811 80 80
Mobile Phone +90 533-382 39 79
Fax +90 212-855 74 75
Yavuz Sultan Selim Bulvarı
Büyükçekmece /
Büyükçekmece
34528 , Istanbul

* Internal Properties : Alarm, Built-in White Goods Kitchen, Balcony, Barbecue, White-Goods, Shower cabin, Stove, Formica Kitchen, Granite Coating, Double glazing, Jjacuzzi, Cellar, Bath-Tube, Parquet, Sauna, Ceramic Ground, Fireplace, Terrace, Checkroom, Double Glass, Security System, Kitchen Materials,
* Building : Earthquake Regulation Proof, Earthquake Resistant, Intercom, Swimming Pool, Swimming Pool (Indoor), Ground Survey, Indoor Garrage, In Garden, Fire Alarm, Security Camera,

Advert No:f-494589-1169











Advert No:f-494589-1169

















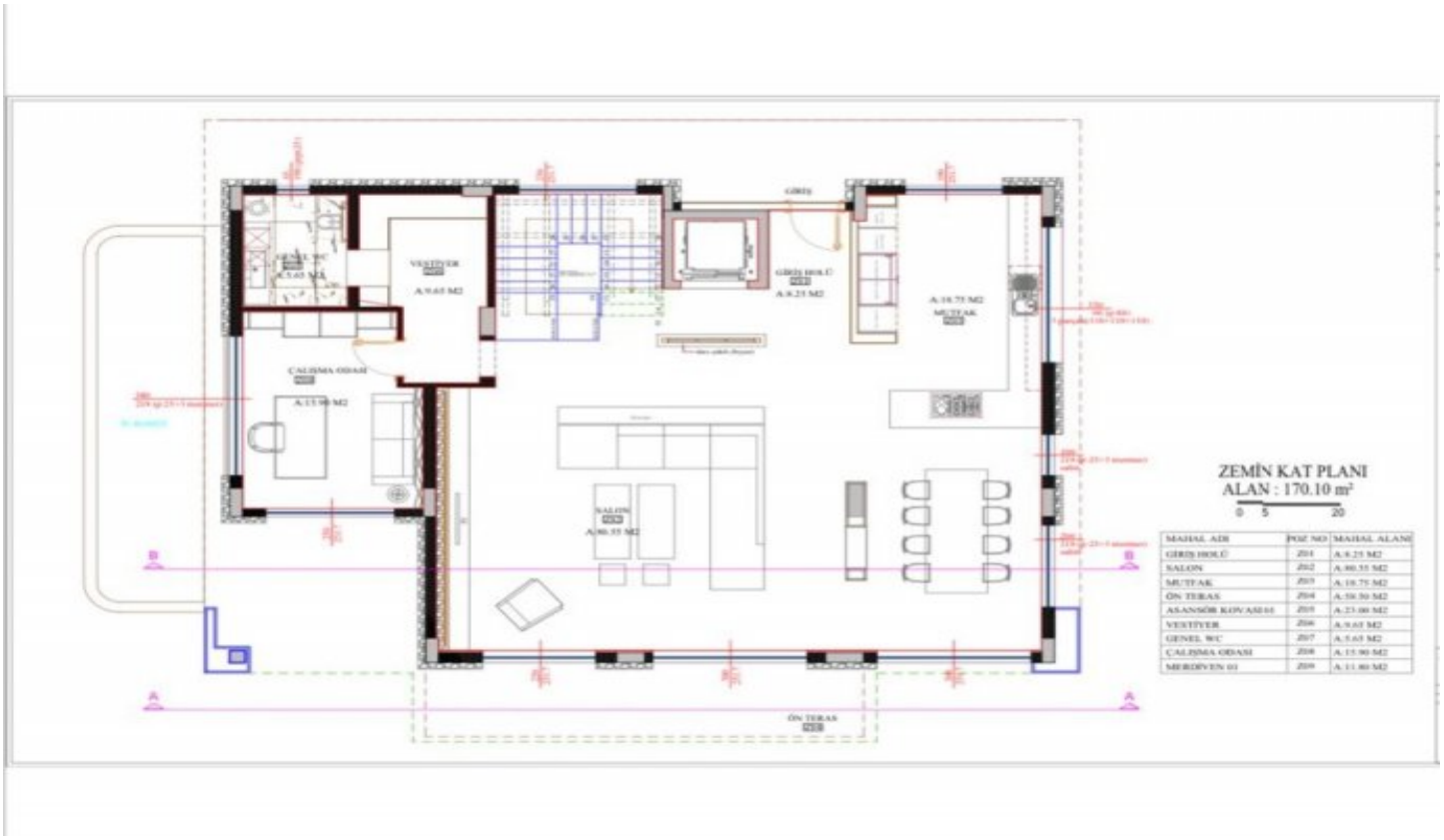
ZEMİN KAT PLANI
ALAN : 170.10 m²
0 5 20
MAHAL ADI | POZ NO | MAHAL ALANI
GİRİŞ HOLÜ | 201 | A:8.25 M2
SALON | 202 | A:46.55 M2
MUTFAK | 203 | A:18.75 M2
ÖN TERAS | 204 | A:58.50 M2
ASANSÖR BOŞLUĞU | 205 | A:23.00 M2
VESTİYER | 206 | A:9.65 M2
GENEL WC | 207 | A:5.65 M2
ÇALIŞMA ODASI | 208 | A:15.90 M2
MERDİVEN 01 | 209 | A:11.80 M2
ÖN TERAS


BODRUM KAT PLANI


BİRİNCİ KAT PLANI